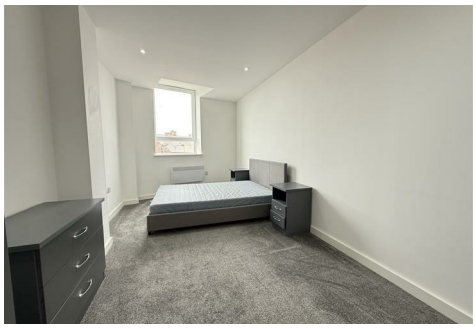

Clifton Park View 18-21 Doncaster Gate, Rotherham, S65 1DE

£740 Per month

Zero Deposit Option Available

Available to let immediately is this spacious one bedroom apartment in Clifton Park View, conveniently located within a stones throw of Rotherham Town Centre. This delightful apartment offers a perfect blend of comfort and convenience. Ideal for individuals or couples, the property features a well-appointed bedroom that provides a peaceful retreat, along with a modern bathroom designed for relaxation.

The apartment boasts a welcoming reception room, perfect for entertaining guests or enjoying a quiet evening in. The layout is thoughtfully designed to maximise space and light, creating an inviting atmosphere throughout.

Situated in a desirable location, residents will benefit from easy access to local amenities, parks, and transport links, making it an excellent choice for those seeking a vibrant community.

Do not miss the chance to make this charming apartment your new home.

Floor Plan

Area Map

Energy Efficiency Graph

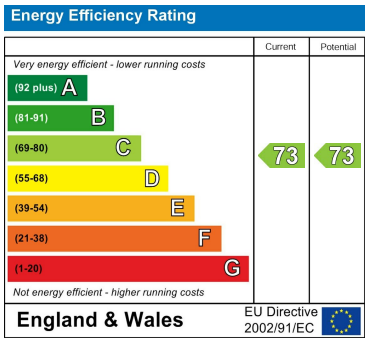

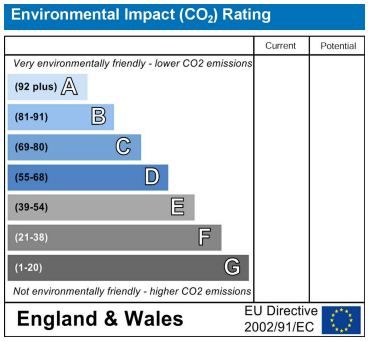

These particulars, whilst believed to be accurate are set out as a general outline only for guidance and do not constitute any part of an offer or contract. Intending purchasers should not rely on them as statements of representation of fact, but must satisfy themselves by inspection or otherwise as to their accuracy. No person in this firms employment has the authority to make or give any representation or warranty in respect of the property.